

**COVER SHEET FOR RESEARCH INVOLVING HUMAN BEINGS**

(October/99 version) To fill out the document, use the instructions on page 2.

1. Research Project:				
2. Knowledge Area (See list on back)		3. Code:		4. Level: (Only knowledge areas 4)
5. Special Thematic Area(s) (See flowchart on back)		6. Code(s):		7. Phase: (Thematic area 3 only) I () II () III () IV ()
8. Uniterms: (3 options)				
RESEARCH SUBJECTS				
9. Number of subjects No Center: Total:	10. Special Groups: <18 years old () People with Mental Disabilities () Embryo/Fetus () Dependent Relationship (Students, Military, Prisoners, etc.) () Others () Not applicable ()			
RESEARCHER RESPONSIBLE				
11. Name:				
12. Identity:	13. CPF.:	19. Address (Street, no.):		
14. Nationality:	15. Profession:	20. POCKET:	21. City:	22. U.F.
16. Higher Degree:	17. Cargo	23. Phone:	24. Fax	
18. Institution to which you belong:		25. Email:		
<p>Term of Commitment: I declare that I know and will comply with the requirements of Res. CNS 196/96 and its supplements. I undertake to use the materials and data collected exclusively for the purposes set out in the protocol and to publish the results, whether favorable or not. I accept the responsibilities for the scientific conduct of the above project.</p> <p>Data: ____/____/____</p> <p style="text-align: right;">Signature</p>				
PROPONENT INSTITUTION				
26. Name:		29. Address (Street, no.):		
27. Unit/Body:		30. POCKET:	31. City:	32. U.F.
28. Foreign Participation: Yes () No ()		33. Phone:	34. Fax.:	
35. Multicenter Project: Yes () No () National () International () (Attach the list of all Participating Centers in Brazil)				
<p>Term of Commitment (from the person responsible for the institution) : I declare that I know and will comply with the requirements of Res. CNS 196/96 and its Supplements and as this institution has the conditions to develop this project, I authorize its execution</p> <p>Name: _____ Cargo _____</p> <p>Data: ____/____/____</p> <p style="text-align: right;">Signature</p>				
SPONSOR 39. Address Not applicable ()				
36. Name:				
37. Responsible:		40. POCKET:	41. City:	42. UF
38. Position/Function:		43. Phone:	44. Fax:	
RESEARCH ETHICS COMMITTEE - CEP				
45. Entry Date: ____/____/____	46. Registration in CEP:	47. Conclusion: Approved () Data: ____/____/____	48. Not Approved () Data: ____/____/____	
49. Report(s) of the Responsible Researcher scheduled for: Date: ____/____/____ 53. Date: ____/____/____				
I forward it to CONEP: 50. The above data for registration () 51. The project for consideration () 52. Data: ____/____/____		Coordinator/Name _____ Signature		Attach the substantiated opinion
NATIONAL RESEARCH ETHICS COMMISSION - CONEP				
54. File No.:	56. Date of Receipt:	57. Registration with CONEP:		
55. Process:				
58. Observations:				

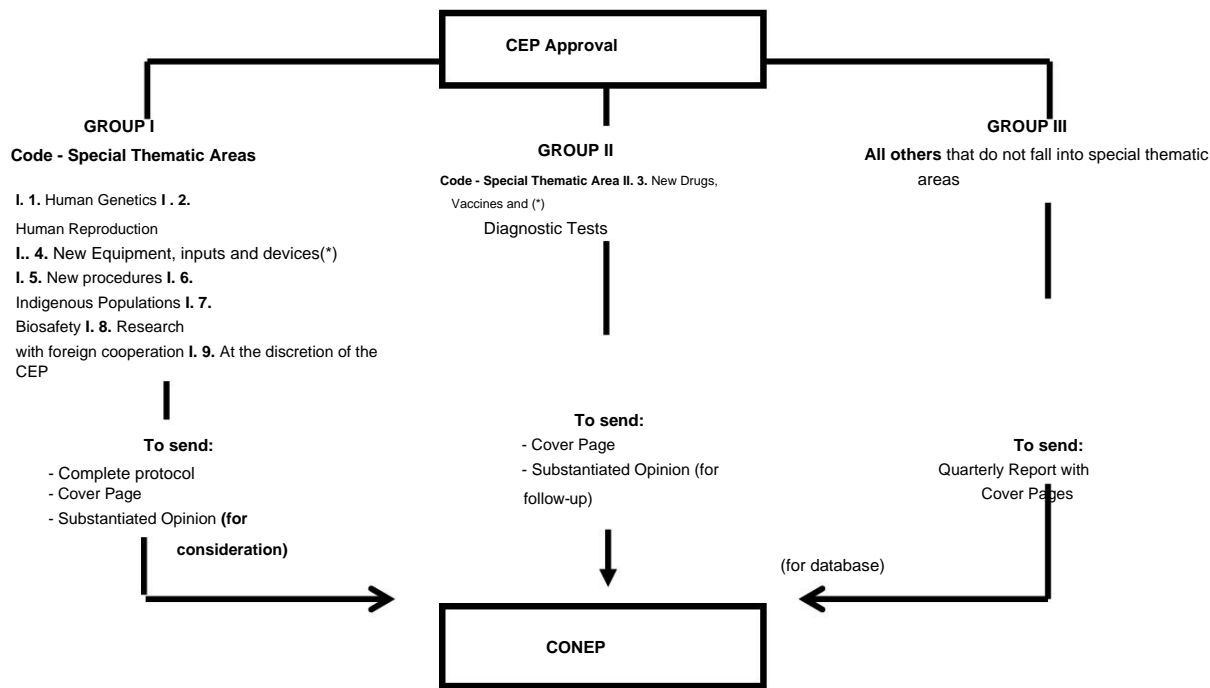

CODE – AREAS OF KNOWLEDGE (Cover Sheet Fields 2 and 3)

1- EXACT AND EARTH SCIENCES 1.01 – MATHEMATICS 1.02 – PROBABILITY AND STATISTICS 1.03 - COMPUTER SCIENCE 1.04 - ASTRONOMY 1.05 - PHYSICS 1.06 - CHEMISTRY 1.07 - GEOSCIENCES 1.08 - OCEANOGRAPHY

2 - BIOLOGICAL SCIENCES (*) 2.01 - GENERAL BIOLOGY 2.02 - GENETICS 2.03 - BOTANY 2.04 - ZOOLOGY 2.05 - ECOLOGY 2.06 - MORPHOLOGY 2.07 - PHYSIOLOGY 2.08 - BIOCHEMISTRY 2.09 - BIOPHYSICS 2.10 - PHARMACOLOGY 2.11 - 2.12 - MICROBIOLOGY 2.13 - PARASITOLOGY 2.14 - TOXICOLOGY

3 - ENGINEERING 3.01 - CIVIL ENGINEERING 3.02 - MINING ENGINEERING 3.03 - MATERIALS AND METALLURGICAL ENGINEERING 3.04 - ELECTRICAL ENGINEERING 3.05 - MECHANICAL ENGINEERING 3.06 - CHEMICAL ENGINEERING 3.07 - SANITARY ENGINEERING 3.08 - PRODUCTION HARIA 3.09 - NUCLEAR ENGINEERING 3.10 - TRANSPORTATION ENGINEERING 3.11 - NAVAL AND OCEAN ENGINEERING 3.12 - AEROSPACE ENGINEERING

4 - HEALTH SCIENCES (*) 4.01 – MEDICINE 4.02 – DENTISTRY 4.03 – PHARMACY 4.04 – NURSING 4.05 – NUTRITION 4.06 – COLLECTIVE HEALTH 4.07 – SPEECH THERAPY 4.08 – PHYSIOTHERAPY AND OCCUPATIONAL THERAPY 4.09 – PHYSICAL EDUCATION

5 - AGRICULTURAL SCIENCES 5.01 - AGRONOMY 5.02 - FOREST RESOURCES AND FOREST ENGINEERING 5.03 - AGRICULTURAL ENGINEERING 5.04 - ZOOTECHNISM 5.05 - VETERINARY MEDICINE 5.06 - FISHERY RESOURCES AND FISHERY ENGINEERING 5.07 - SCIENCE AND TECHNOLOGY FOOD NOLOGY

6 - APPLIED SOCIAL SCIENCES 6.01 - LAW 6.02 - ADMINISTRATION 6.03 - ECONOMY 6.04 - ARCHITECTURE AND URBANISM 6.05 - URBAN AND REGIONAL PLANNING 6.06 - DEMOGRAPHY 6.07 - INFORMATION SCIENCE 6.08 - MUSEOLOGY 6.09 - COMMUNICATION 6.10 - SOCIAL SERVICE 6.11 - HOME ECONOMY 6.12 - INDUSTRIAL DESIGN 6.13 - TOURISM

7 - HUMAN SCIENCES 7.01 – PHILOSOPHY 7.02 – SOCIOLOGY 7.03 – ANTHROPOLOGY 7.04 – ARCHEOLOGY 7.05 – HISTORY 7.06 – GEOGRAPHY 7.07 – PSYCHOLOGY 7.08 – EDUCATION 7.09 - POLITICAL SCIENCE 7.10 – THEOLOGY (*) **NOTE:**

8 - LINGUISTICS, LETTERS AND ARTS 8.01 - LINGUISTICS 8.02 - LETTERS 8.03 - ARTS

(*) LEVEL : (Cover Page Field 4)

- (P)** Prevention
- (D)** Diagnosis
- (T)** Therapeutic
- (E)** Epidemiological
- (N)** Not applicable

- Research in thematic areas 3 and 4 (new drugs and new equipment) that depend on an import license from ANVS/MS, must follow the following flow - Projects from area 3 that simultaneously fit into other areas that depend on CONEP's approval, and those from area 4 must be sent to CONEP, which will send them to ANVS/MS with its opinion.

- Projects exclusive to area 3 approved by the CEP (Res. CNS 251/97 – item V.2) must be sent to ANVS by the sponsor or researcher.